

SEHİR VE BÖLGE PLANLAMA BÖLÜMÜ 2022-2023 BAHAR YARIYILI BİTİRME PROJELERİNDEN SECMELE

Konu: “DEPREME DİRENÇLİ KENT PLANLAMASI ELÂZİĞ MERKEZ İLÇESİ YERLEŞİMLERİ ÖRNEĞİ”

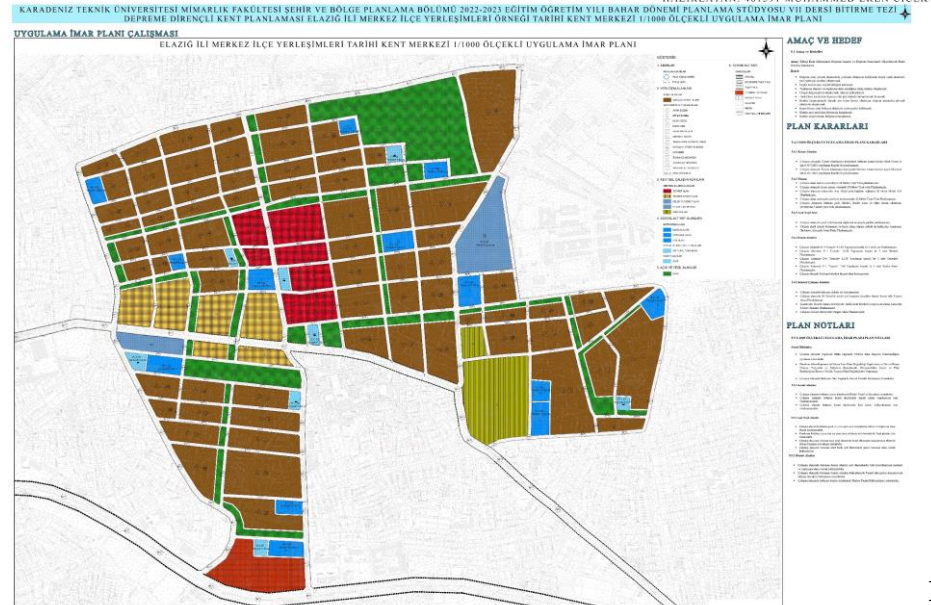
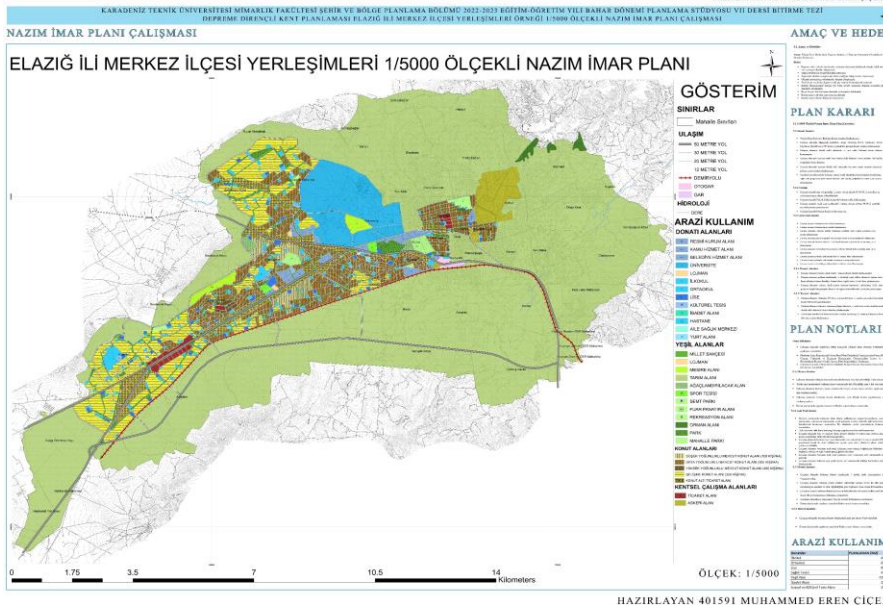
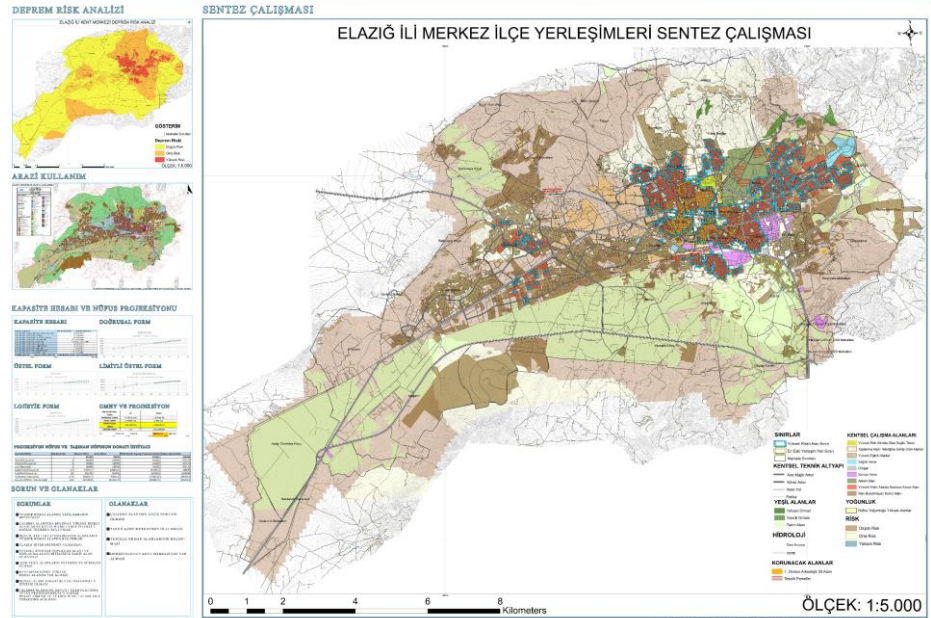
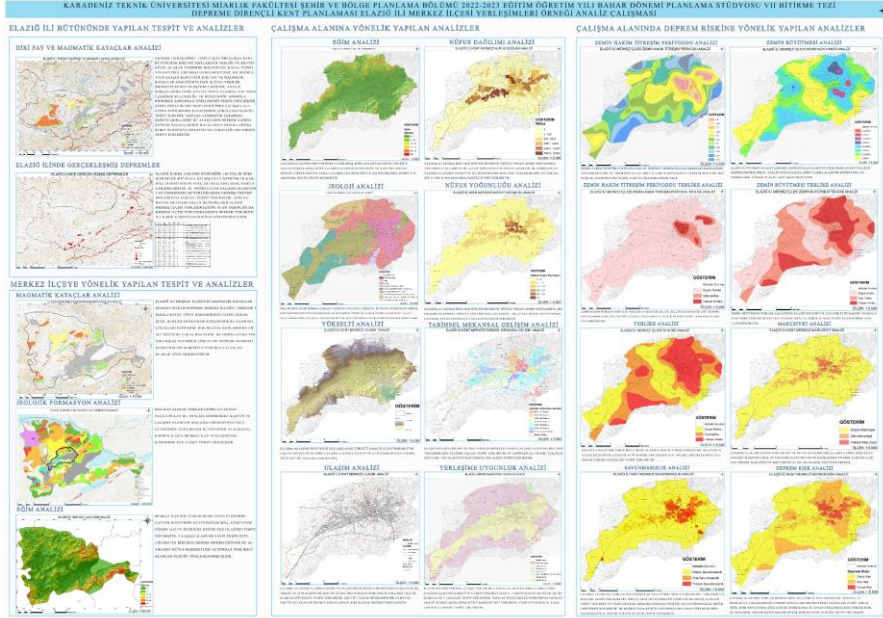

ŞEHİR VE BÖLGE PLANLAMA BÖLÜMÜ 2022-2023 BAHAR YARIYILI BİTİRME PROJELERİNDEN SECMELER

Konu: “DEPREM AFETİ YAŞAYAN KENTLER İÇİN DİRENÇLİLİK ÖNERİSİ; PAZARCIK ÖRNEĞİ ”

